

Fassade 1:100

BAUOBJEKT: Gerbeggasse 20, 5036 Oberentfelden

BAUHERRSCHAFT: R&D luxury Design GmbH, Seestrasse 19, 6048 Horw

MST 1:100 Datum 03.03.2021 Projekt Nr. 20-0189 Plan Nr. A.07.9 Grösse A1 quer

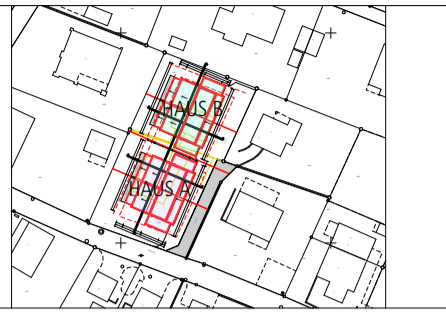

Haus A ±0.00 m = 414.09 m. ü. M.
Haus B ±0.00 m = 413.87 m. ü. M.

0 1 2 5 10 M

BESTAND
 NEU
 ABBRUCH
 TERRAIN NEU
 URSPRÜNGLICHES TERRAIN

Schödland, 03.03.2021
Grundstück Nr. 1195 + 1196

Bauherr + Grundeigentümer: SS Invest GmbH
Herr Nedim Sekic
Untere Sidhalden 20, 6010 Kriens

Projektverfasser:
R&D luxury Design GmbH
Raphaela und Denis Veletovac
Seestrasse 19, 6048 Horw

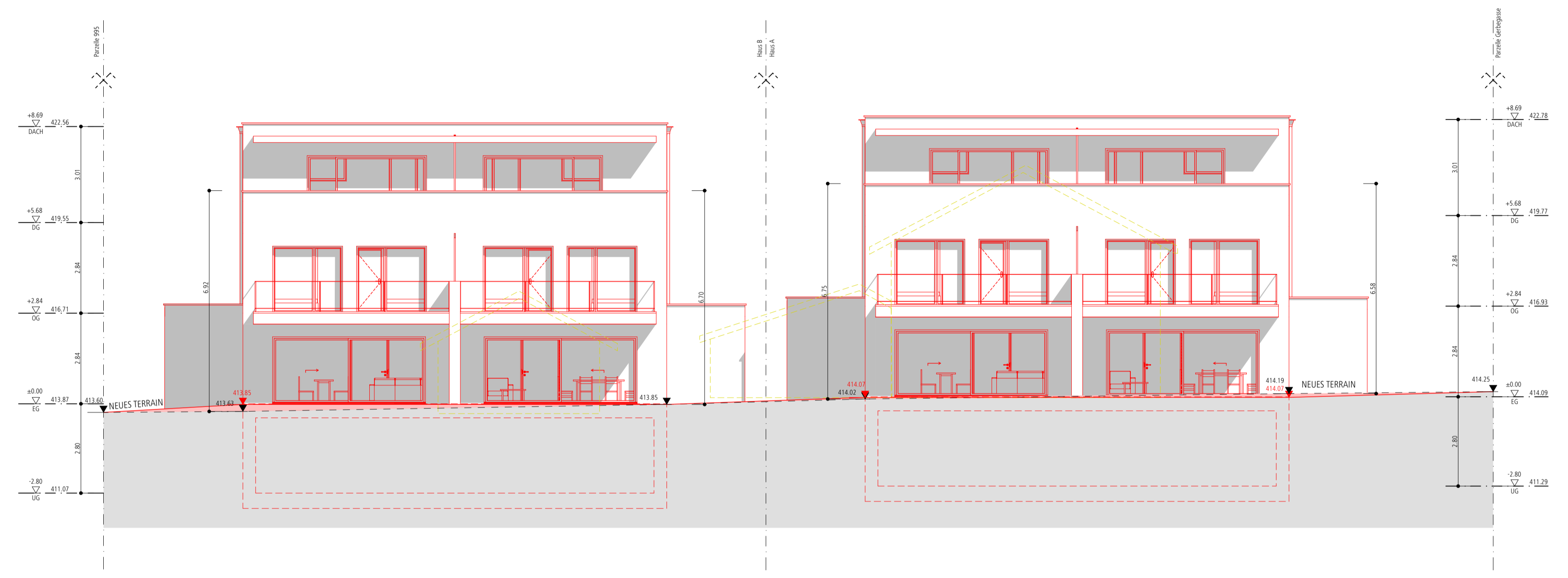

Fassade Nord - West 1:100

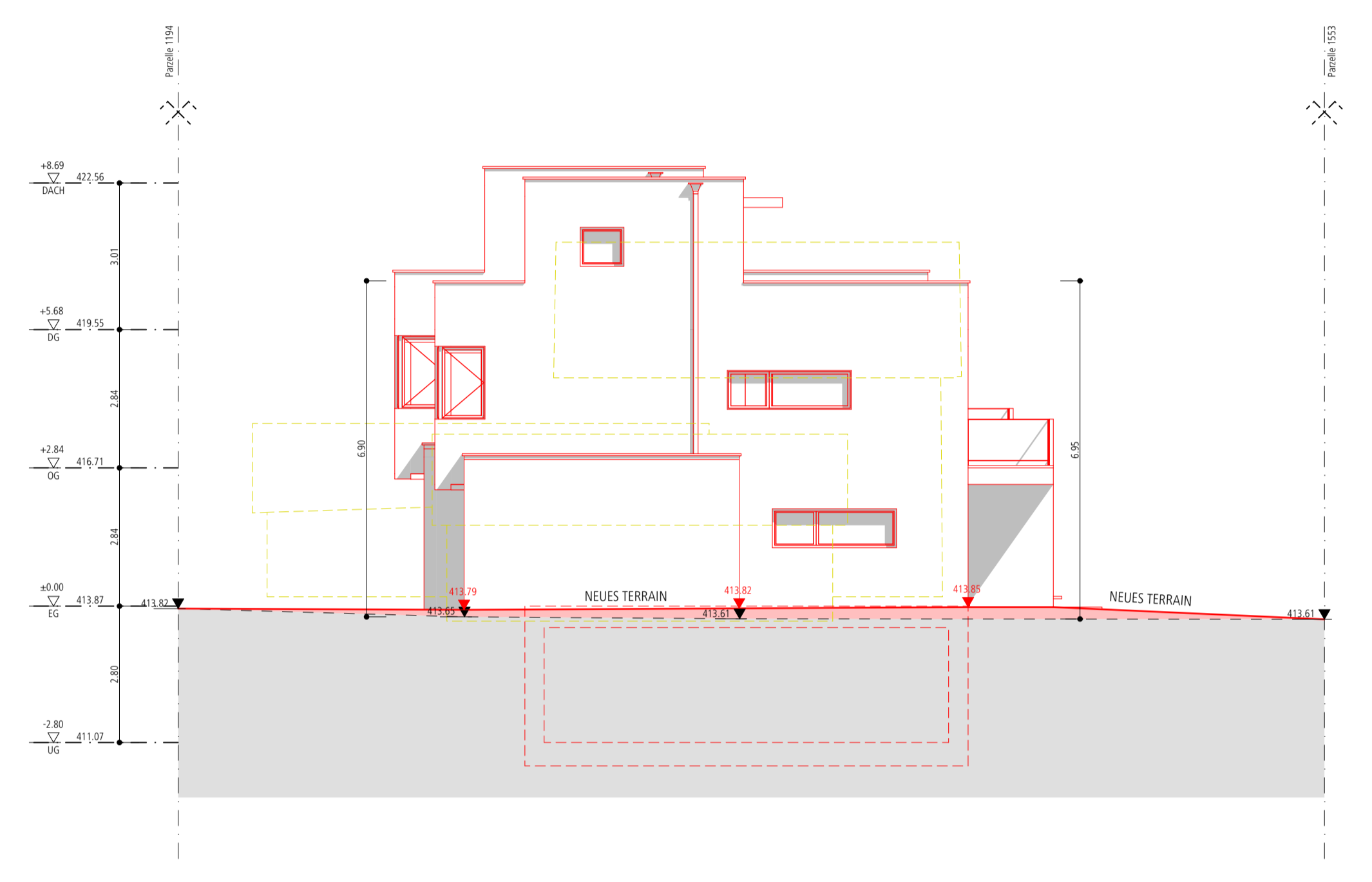

Fassade Nord - Ost 1:100

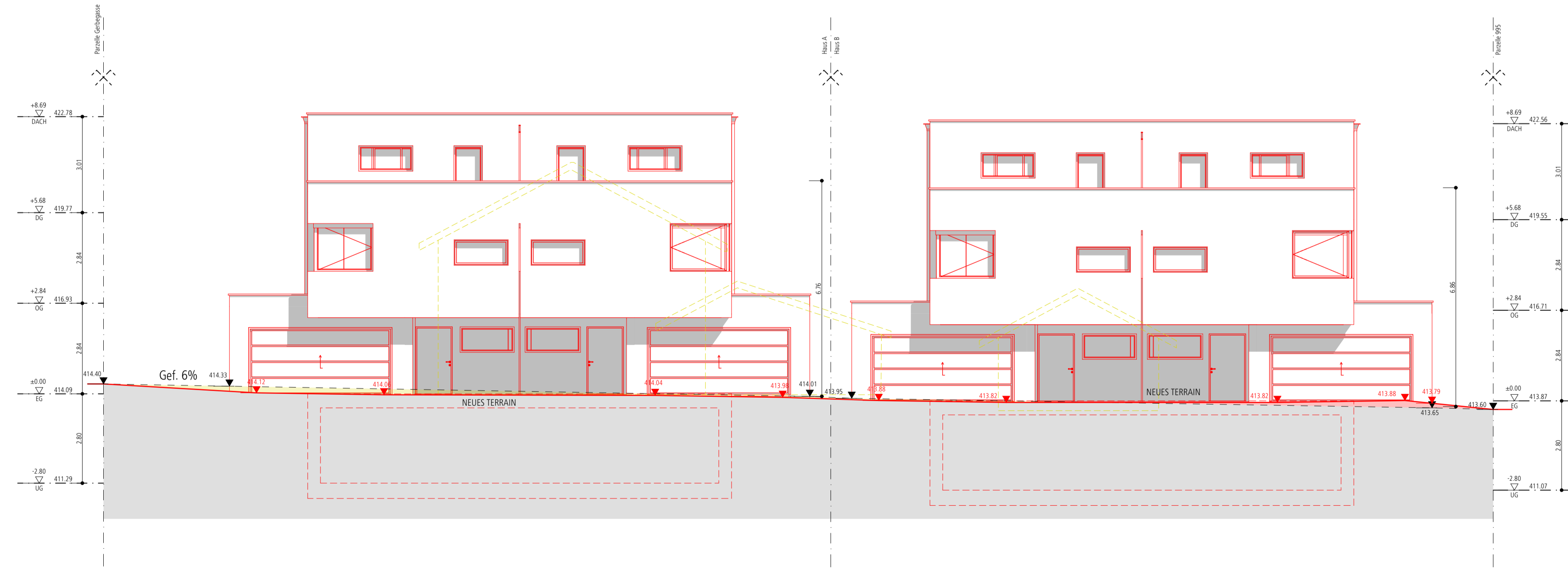

Fassade Ost - Süd 1:100

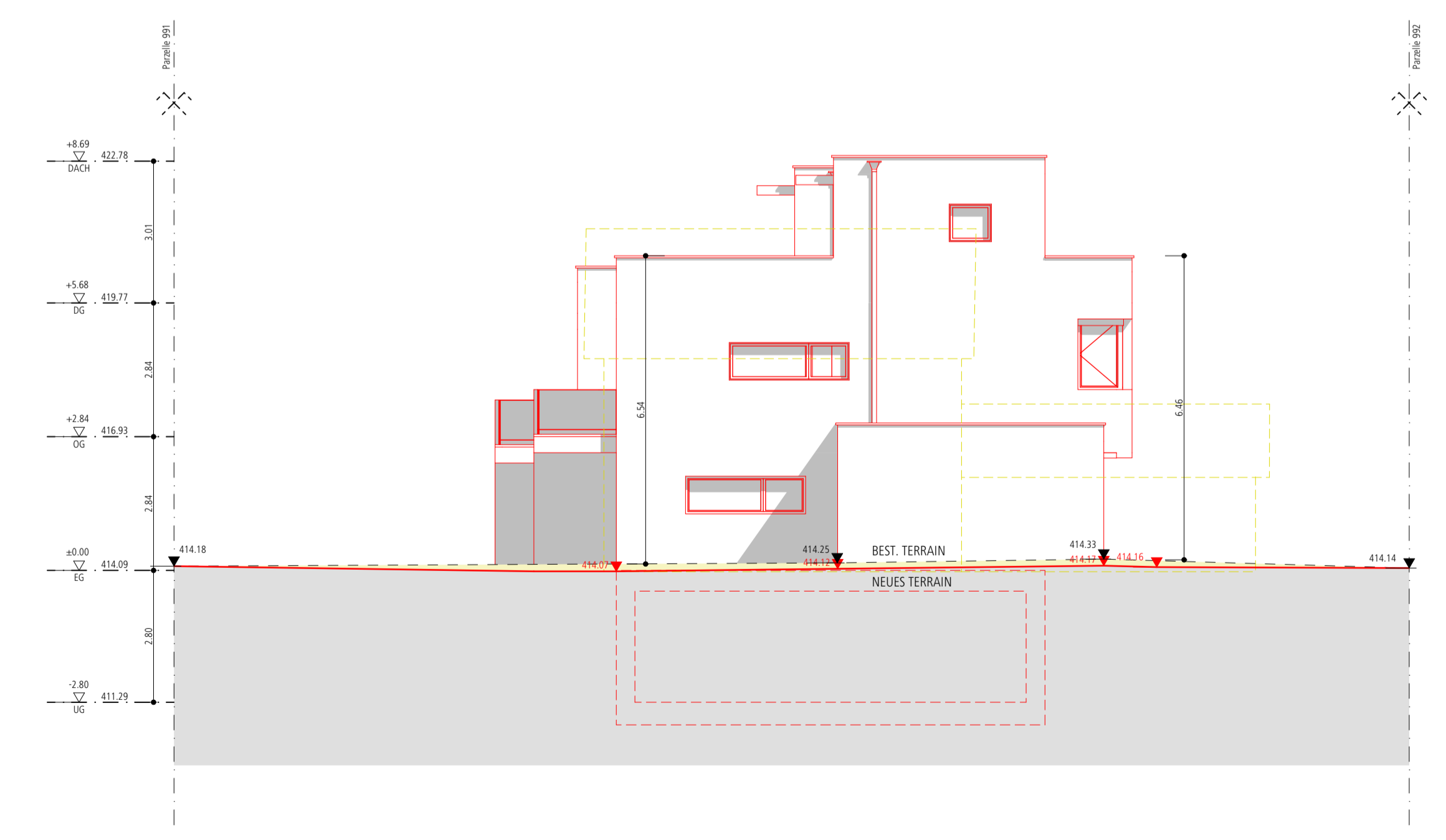

Fassade West - Süd 1:100